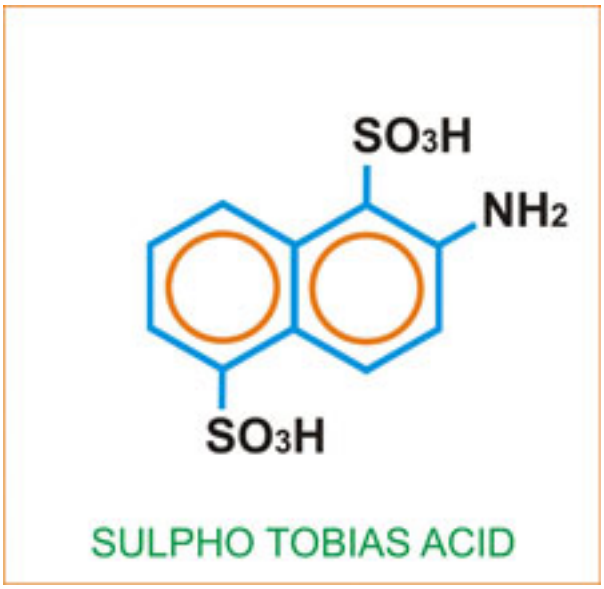

Product Name	:	Sulpho Tobias Acid
Chemical Name	:	2 naphthylamine 1-5 disulphonic acid
Chemical Formula	:	C10H9O6S2N
Molecular weight	:	303
From supplied	:	wet powder
Basis for sale	:	on real content (m.w. 303)
Strength	:	min.70%
Physical appearance	:	pinkish white material
Solubility	:	soluble in water
Uses	:	intermediates for dyestuff & pharma.
Packing	:	50 kg hdpe bags with ldpe liners.